

166

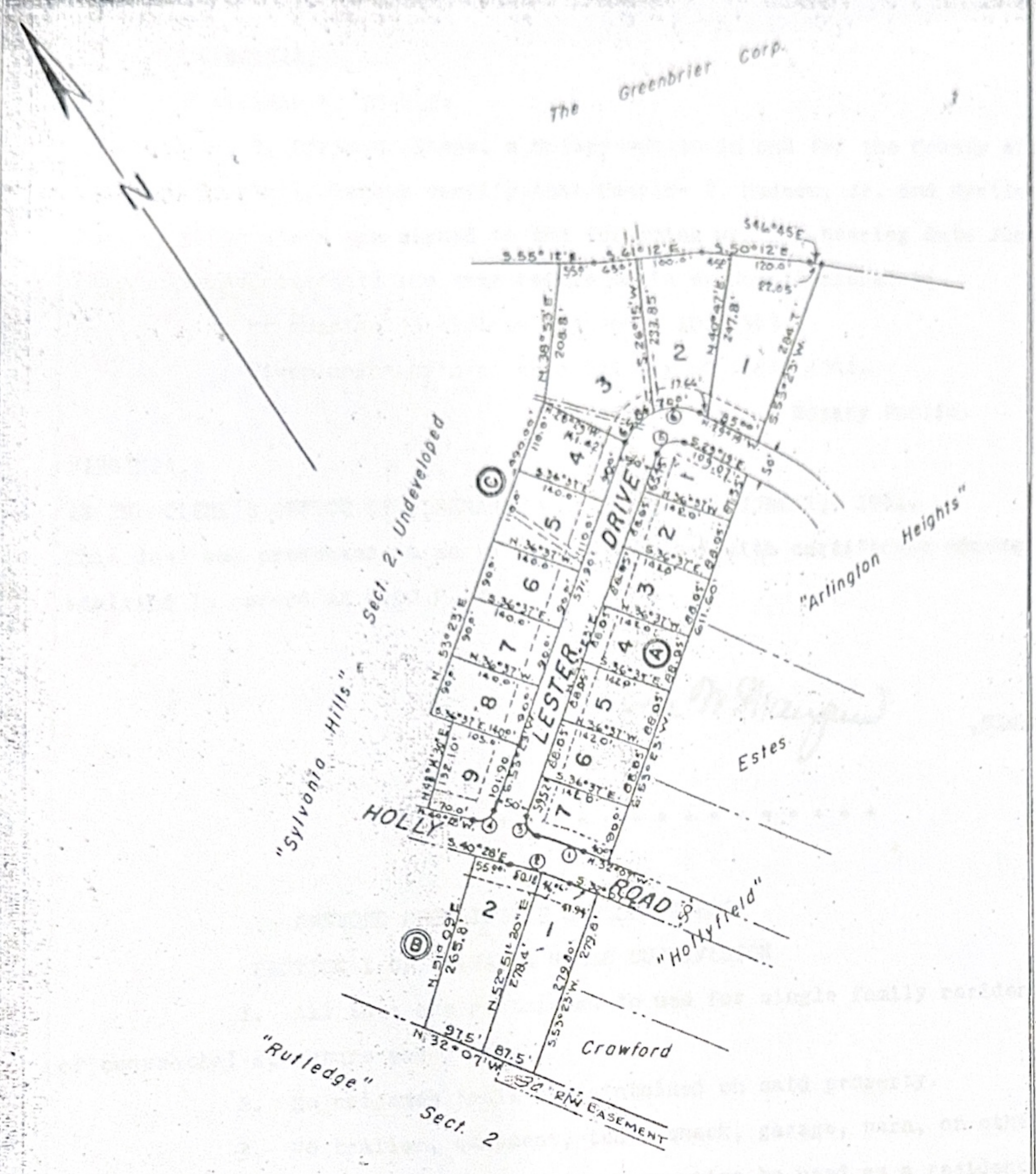

CURVE DATA

①	②	③	④	⑤	⑥
Δ: 6° 05'	Δ: 8° 21'	Δ: 91° 38'	Δ: 86° 09'	Δ: 97° 16'	Δ: 97° 16'
R: 710.18'	R: 669.38'	R: 25.45'	R: 25.00'	R: 30.00'	R: 80.00'
T: 38.06'	T: 48.21'	T: 26.19'	T: 23.37'	T: 34.09'	T: 90.90'
ARC: 76.04'	ARC: 96.24'	ARC: 40.70'	ARC: 57.59'	ARC: 50.95'	ARC: 135.86'

- GENERAL NOTES
- INDICATES CONC. MONUMENT
 - ==== INDICATES 12' DRAINAGE EASEM'T.
 - INDICATES UTILITY EASEMENT
 - - - - - INDICATES MIN. BLOC. LINE
 - RESTRICTIVE COVENANTS - DEED BOOK _____, PAGE _____

Apr. 2/19/45

APPROVED AND EXECUTED

<p>COUNTY PLANNING COMMISSION</p> <p><i>Ray E. Johnson</i> CHAIRMAN</p> <p><i>Virginia F. Simms Jr.</i> SECRETARY</p> <p style="text-align: center;">MAY 5 1959</p>	<p>CITY PLANNING COMMISSION</p> <p><i>Wm. A. Thompson</i> CHAIRMAN</p> <p><i>[Signature]</i> SECRETARY</p> <p style="text-align: center;">MAY 17 1959</p>	<p>COUNTY BOARD OF SUPERVISORS</p> <p><i>[Signature]</i> CHAIRMAN</p> <p><i>James P. Moon</i> SECRETARY</p> <p style="text-align: center;">MAY 20 1959</p>
---	---	--

OWNER'S APPROVAL

This plat is approved as shown, and all streets indicated hereon, if not previously dedicated, are hereby tendered for dedication to public use.

APRIL 29, 1959 *Eleanor Barnes*
OWNER

SURVEY CERTIFICATION

Certified to be correct and accurate.

Amos R. Sweet
APRIL 27, 1959

COMMONWEALTH OF VIRGINIA
AMOS R. SWEET
CERTIFICATE No. 314
REGISTERED LAND SURVEYOR

SUBDIVISION PLAT
SECTION ONE
"SYLVANIA HILLS"
ALBEMARLE COUNTY, VIRGINIA
APRIL 1959

100 200 300 400 500
GRAPHIC SCALE IN FEET

A. R. SWEET & ASSOCIATES
CERTIFIED SURVEYORS
CHARLOTTESVILLE, VIRGINIA